

**Contact**

Post:

**Sakaeronavigatsia Ltd.**  
Aeronautical Information  
Service  
TBILISI/Tbilisi Airport  
0198 Tbilisi, Georgia

Tel: + 995 32 274 42 95

Tel: + 995 32 274 42 37

AFS: UGTBYOYX

Email: [ais@airnav.ge](mailto:ais@airnav.ge)

**AIRAC AMDT**  
**01/2025**  
**Effective date**  
**23 JAN 2025**  
**Publication date**  
**12 DEC 2024**

## AIRAC AMDT 01/2025

### 1. Content

#### PART 1 - GEN

GEN 0.2 – Record of AIP Amendments  
Information updated.

GEN 0.3 – Record of AIP Supplements  
AIRAC SUP 01/2024 cancelled. AIRAC SUP 01/2025 added.

GEN 0.4 – Checklist of AIP pages  
Information updated.

GEN 3.5 – Meteorological services  
Information updated.

#### PART 3 - AD

AD 0.6 Table of contents to Part 3  
Information updated.

UGTB AD 2.3 - Operational hours  
Information added.

UGTB AD 2.4 - Handling services and facilities  
Information added.

UGTB AD 2.24 – Charts related to an aerodrome  
Chart ARC updated.

2. This amendment is issued together with AIRAC AIP SUP 01/2025.

## Amended Pages

GEN 0.2-1/2:	<i>replace</i>
GEN 0.3-1:	<i>replace</i>
GEN 0.4-1/2:	<i>replace</i>
GEN 3.5-5/6:	<i>replace</i>
AD 0.6-1/2:	<i>replace</i>
AD 2.UGTB-1/2:	<i>replace</i>
AD 2.UGTB-3/4:	<i>replace</i>
AD 2.UGTB-ARC:	<i>replace</i>

*PAGE INTENTIONALLY LEFT BLANK*

**GEN 0.2 Record of AIP Amendments****AIRAC AIP AMENDMENT**

<b>NR/Year</b>	<b>Publication date</b>	<b>Effective date</b>	<b>Inserted by</b>
01/2019	11 APR 2019	23 MAY 2019	
02/2019	06 JUN 2019	18 JUL 2019	
03/2019	29 AUG 2019	10 OCT 2019	
04/2019	12 SEP 2019	07 NOV 2019	
01/2020	16 JAN 2020	27 FEB 2020	
02/2020	09 APR 2020	21 MAY 2020	
03/2020	24 SEP 2020	05 NOV 2020	
04/2020	08 OCT 2020	03 DEC 2020	
01/2021	11 MAR 2021	22 APR 2021	
02/2021	03 JUN 2021	15 JUL 2021	
03/2021	29 JUL 2021	09 SEP 2021	
04/2021	23 SEP 2021	04 NOV 2021	
01/2022	16 DEC 2021	27 JAN 2022	
02/2022	10 FEB 2022	24 MAR 2022	
03/2022	07 APR 2022	19 MAY 2022	
04/2022	05 MAY 2022	16 JUN 2022	
05/2022	20 OCT 2022	01 DEC 2022	
01/2023	23 MAR 2023	18 MAY 2023	
02/2023	29 JUN 2023	10 AUG 2023	
03/2023	16 NOV 2023	28 DEC 2023	
01/2024	11 JAN 2024	22 FEB 2024	
02/2024	07 MAR 2024	18 APR 2024	
03/2024	19 SEP 2024	31 OCT 2024	
01/2025	12 DEC 2024	23 JAN 2025	

---

**AIRAC AIP AMENDMENT**

<b>NR/Year</b>	<b>Publication date</b>	<b>Effective date</b>	<b>Inserted by</b>

**GEN 0.3 Record of AIP Supplements**

<b>NR/Year</b>	<b>Subject</b>	<b>AIP section(s) affected</b>	<b>Period of validity</b>	<b>Cancellation record</b>
01/2019	Temporary Prohibited Area	ENR	<i>From 01 MAR 2019 UFN</i>	
01/2023	Restricted Areas	ENR	<i>From 18 MAY 2023 to 18 MAY 2025</i>	
01/2025	UGGT - Temporary closed	AD	<i>From 23 JAN 2025 to 31 JUL 2025</i>	

*PAGE INTENTIONALLY LEFT BLANK*

## GEN 0.4 Checklist of AIP pages

Part 1 – General (GEN)				ENR 3	
<b>GEN 0</b>		GEN 3.3-1	18 MAY 2023		
GEN 0.1-1	19 MAY 2022	GEN 3.3-2	18 MAY 2023	ENR 3.1-1	18 MAY 2023
GEN 0.1-2	01 MAR 2019	GEN 3.4-1	01 DEC 2022	ENR 3.1-2	18 MAY 2023
GEN 0.1-3	01 MAR 2019	GEN 3.4-2	01 DEC 2022	ENR 3.2-1	18 MAY 2023
GEN 0.2-1	23 JAN 2025	GEN 3.4-3	09 SEP 2021	ENR 3.2-2	18 MAY 2023
GEN 0.2-2	31 OCT 2024	GEN 3.4-4	01 MAR 2019	ENR 3.2-3	18 MAY 2023
GEN 0.3-1	23 JAN 2025	GEN 3.4-5	01 DEC 2022	ENR 3.2-4	18 MAY 2023
GEN 0.4-1	23 JAN 2025	GEN 3.4-7	01 DEC 2022	ENR 3.2-5	18 MAY 2023
GEN 0.4-2	23 JAN 2025	GEN 3.5-1	19 MAY 2022	ENR 3.2-6	18 MAY 2023
GEN 0.5-1	01 MAR 2019	GEN 3.5-2	22 FEB 2024	ENR 3.2-7	18 MAY 2023
GEN 0.6-1	22 APR 2021	GEN 3.5-3	22 FEB 2024	ENR 3.2-8	18 MAY 2023
<b>GEN 1</b>		GEN 3.5-4	22 FEB 2024	ENR 3.2-9	18 MAY 2023
GEN 1.1-1	22 APR 2021	GEN 3.5-5	23 JAN 2025	ENR 3.2-10	18 MAY 2023
GEN 1.1-2	01 MAR 2019	GEN 3.5-6	23 JAN 2025	ENR 3.3-1	27 JAN 2022
GEN 1.2-1	15 JUL 2021	GEN 3.5-7	01 MAR 2019	ENR 3.4-1	27 JAN 2022
GEN 1.2-2	22 APR 2021	GEN 3.6-1	01 MAR 2019	ENR 3.5-1	01 MAR 2019
GEN 1.2-3	22 APR 2021	GEN 3.6-2	01 MAR 2019	ENR 3.6-1	01 MAR 2019
GEN 1.3-1	01 MAR 2019	<b>GEN 4</b>		<b>ENR 4</b>	
GEN 1.3-2	01 MAR 2019	GEN 4.1-1	05 NOV 2020	ENR 4.1-1	18 MAY 2023
GEN 1.4-1	01 MAR 2019	GEN 4.2-1	01 MAR 2019	ENR 4.2-1	01 MAR 2019
GEN 1.4-2	01 MAR 2019	<b>Part 2 – En-route (ENR)</b>		ENR 4.3-1	01 MAR 2019
GEN 1.5-1	01 MAR 2019	<b>ENR 0</b>		ENR 4.4-1	18 MAY 2023
GEN 1.6-1	21 MAY 2020	ENR 0.6-1	27 JAN 2022	ENR 4.4-2	18 MAY 2023
GEN 1.6-2	21 MAY 2020	<b>ENR 1</b>		ENR 4.5-1	01 MAR 2019
GEN 1.7-1	21 MAY 2020	ENR 1.1-1	01 MAR 2019	<b>ENR 5</b>	
GEN 1.7-2	21 MAY 2020	ENR 1.2-1	07 NOV 2019	ENR 5.1-1	01 MAR 2019
GEN 1.7-3	21 MAY 2020	ENR 1.2-2	07 NOV 2019	ENR 5.1-2	01 MAR 2019
<b>GEN 2</b>		ENR 1.2-3	07 NOV 2019	ENR 5.1-3	01 MAR 2019
GEN 2.1-1	03 DEC 2020	ENR 1.3-1	18 MAY 2023	ENR 5.2-1	05 NOV 2020
GEN 2.1-2	03 DEC 2020	ENR 1.3-2	10 AUG 2023	ENR 5.2-2	01 MAR 2019
GEN 2.2-1	05 NOV 2020	ENR 1.3-3	18 MAY 2023	ENR 5.3-1	05 NOV 2020
GEN 2.2-2	18 MAY 2023	ENR 1.4-1	03 DEC 2020	ENR 5.4-1	05 NOV 2020
GEN 2.2-3	18 MAY 2023	ENR 1.4-2	03 DEC 2020	ENR 5.5-1	01 MAR 2019
GEN 2.2-4	18 MAY 2023	ENR 1.5-1	01 MAR 2019	ENR 5.6-1	01 MAR 2019
GEN 2.2-5	18 MAY 2023	ENR 1.6-1	05 NOV 2020	ENR 5.6-2	01 MAR 2019
GEN 2.2-6	18 MAY 2023	ENR 1.6-2	05 NOV 2020	ENR 5.6-3	01 MAR 2019
GEN 2.2-7	18 MAY 2023	ENR 1.6-3	01 MAR 2019	<b>ENR 6</b>	
GEN 2.2-8	18 MAY 2023	ENR 1.6-5	01 MAR 2019	ENR 6-1	18 APR 2024
GEN 2.3-1	10 AUG 2023	ENR 1.6-7	01 MAR 2019	ENR 6-3	31 OCT 2024
GEN 2.3-2	10 AUG 2023	ENR 1.6-9	01 MAR 2019	ENR 6-5	31 OCT 2024
GEN 2.3-3	31 OCT 2024	ENR 1.7-1	03 DEC 2020	ENR 6-7	01 MAR 2019
GEN 2.3-4	31 OCT 2024	ENR 1.7-2	03 DEC 2020	ENR 6-9	01 MAR 2019
GEN 2.3-5	31 OCT 2024	ENR 1.8-1	18 MAY 2023	ENR 6-11	01 MAR 2019
GEN 2.4-1	21 MAY 2020	ENR 1.8-2	18 MAY 2023	ENR 6-13-1	18 MAY 2023
GEN 2.5-1	18 MAY 2023	ENR 1.9-1	05 NOV 2020	ENR 6-13-3	18 MAY 2023
GEN 2.6-1	05 NOV 2020	ENR 1.9-2	01 MAR 2019	ENR 6-13-5	18 MAY 2023
GEN 2.6-2	01 MAR 2019	ENR 1.9-3	01 MAR 2019	ENR 6-15-1	18 MAY 2023
GEN 2.7-1	05 NOV 2020	ENR 1.10-1	18 MAY 2023	ENR 6-15-3	18 MAY 2023
GEN 2.7-2	05 NOV 2020	ENR 1.10-2	18 MAY 2023	ENR 6-15-5	18 MAY 2023
GEN 2.7-3	05 NOV 2020	ENR 1.10-3	18 MAY 2023	<b>Part 3 – Aerodromes (AD)</b>	
GEN 2.7-4	05 NOV 2020	ENR 1.11-1	07 NOV 2019	<b>AD 0</b>	
GEN 2.7-5	05 NOV 2020	ENR 1.12-1	01 MAR 2019	AD 0.6-1	23 JAN 2025
GEN 2.7-6	05 NOV 2020	ENR 1.12-2	01 MAR 2019	AD 0.6-2	31 OCT 2024
GEN 2.7-7	05 NOV 2020	ENR 1.12-3	01 MAR 2019	AD 0.6-3	31 OCT 2024
GEN 2.7-8	05 NOV 2020	ENR 1.13-1	01 MAR 2019	AD 0.6-4	31 OCT 2024
GEN 2.7-9	05 NOV 2020	ENR 1.14-1	21 MAY 2020	<b>AD 1</b>	
GEN 2.7-10	05 NOV 2020	ENR 1.14-2	21 MAY 2020	AD 1.1-1	04 NOV 2021
GEN 2.7-11	05 NOV 2020	ENR 1.14-3	01 MAR 2019	AD 1.1-2	04 NOV 2021
GEN 2.7-12	05 NOV 2020	ENR 1.14-4	01 MAR 2019	AD 1.2-1	04 NOV 2021
GEN 2.7-13	05 NOV 2020	ENR 1.14-5	01 MAR 2019	AD 1.2-2	04 NOV 2021
<b>GEN 3</b>		ENR 1.14-6	01 MAR 2019	AD 1.3-1	01 MAR 2019
GEN 3.1-1	18 MAY 2023	<b>ENR 2</b>		AD 1.4-1	21 MAY 2020
GEN 3.1-2	18 MAY 2023	ENR 2.1-1	18 MAY 2023	AD 1.5-1	10 AUG 2023
GEN 3.1-3	18 MAY 2023	ENR 2.1-2	18 MAY 2023	<b>AD 2</b>	
GEN 3.1-4	18 MAY 2023	ENR 2.1-3	18 MAY 2023	AD 2.UGTB-1	23 JAN 2025
GEN 3.2-1	01 DEC 2022	ENR 2.1-4	18 MAY 2023	AD 2.UGTB-2	23 JAN 2025
GEN 3.2-2	24 MAR 2022	ENR 2.1-5	18 MAY 2023	AD 2.UGTB-3	23 JAN 2025
GEN 3.2-3	10 AUG 2023	ENR 2.1-6	18 MAY 2023	AD 2.UGTB-4	23 JAN 2025
GEN 3.2-4	31 OCT 2024	ENR 2.1-7	18 MAY 2023	AD 2.UGTB-5	22 FEB 2024
GEN 3.2-5	31 OCT 2024	ENR 2.1-8	18 MAY 2023		
GEN 3.2-6	10 AUG 2023	ENR 2.1-9	18 MAY 2023		
		ENR 2.2-1	01 MAR 2019		

AD 2.UGTB-6	22 FEB 2024	AD 2.UGKO-STAR-RNAV-25-3	AD 2.UGGT-ADC	10 AUG 2023
AD 2.UGTB-7	22 FEB 2024		AD 2.UGGT-VAC	01 MAR 2019
AD 2.UGTB-8	22 FEB 2024	AD 2.UGKO-ATCSMAC-1	AD 2.UGAM-1	24 MAR 2022
AD 2.UGTB-9	22 FEB 2024	AD 2.UGKO-ATCSMAC-3	AD 2.UGAM-2	24 MAR 2022
AD 2.UGTB-10	31 OCT 2024	AD 2.UGKO-IAC-07-ILSy	AD 2.UGAM-3	16 JUN 2022
AD 2.UGTB-11	22 FEB 2024	AD 2.UGKO-IAC-07-ILSz-1	AD 2.UGAM-4	16 JUN 2022
AD 2.UGTB-12	22 FEB 2024	AD 2.UGKO-IAC-07-ILSz-3	AD 2.UGAM-5	16 JUN 2022
AD 2.UGTB-13	22 FEB 2024	AD 2.UGKO-IAC-07-LOCy	AD 2.UGAM-6	16 JUN 2022
AD 2.UGTB-14	31 OCT 2024	AD 2.UGKO-IAC-07-LOCz-1	AD 2.UGAM-7	31 OCT 2024
AD 2.UGTB-15	31 OCT 2024	AD 2.UGKO-IAC-07-LOCz-3	AD 2.UGAM-ADC	16 JUN 2022
AD 2.UGTB-ADC	16 JUN 2022	AD 2.UGKO-IAC-25-ILSy	AD 2.UGAM-VAC	24 MAR 2022
AD 2.UGTB-APGMC	31 OCT 2024	AD 2.UGKO-IAC-25-ILSz-1	AD 2.UGAM-BIRD	21 MAY 2020
AD 2.UGTB-AOC-A	22 APR 2021	AD 2.UGKO-IAC-25-ILSz-3		
AD 2.UGTB-ARC	23 JAN 2025	AD 2.UGKO-IAC-25-LOCy		
AD 2.UGTB-SID-RNAV-13R-1	10 AUG 2023	AD 2.UGKO-IAC-25-LOCz-1		
AD 2.UGTB-SID-RNAV-13R-3	03 DEC 2020	AD 2.UGKO-IAC-25-LOCz-3		
AD 2.UGTB-SID-RNAV-13R-5	03 DEC 2020	AD 2.UGKO-IAC-07-VOR		
AD 2.UGTB-SID-RNAV-31L-1	31 OCT 2024	AD 2.UGKO-IAC-25-VOR		
AD 2.UGTB-SID-RNAV-31L-3	03 DEC 2020	AD 2.UGKO-VAC		
AD 2.UGTB-SID-RNAV-31L-5	31 OCT 2024	AD 2.UGKO-BIRD		
AD 2.UGTB-SID-RNAV-31L-T-1		AD 2.UGSB-1		
	31 OCT 2024	AD 2.UGSB-2		
AD 2.UGTB-SID-RNAV-31L-T-3		AD 2.UGSB-3		
	31 OCT 2024	AD 2.UGSB-4		
AD 2.UGTB-SID-13R/31L-1	10 AUG 2023	AD 2.UGSB-5		
AD 2.UGTB-SID-13R/31L-3	03 DEC 2020	AD 2.UGSB-6		
AD 2.UGTB-STAR-RNAV-13R-1		AD 2.UGSB-7		
	10 AUG 2023	AD 2.UGSB-8		
AD 2.UGTB-STAR-RNAV-13R-3		AD 2.UGSB-9		
	03 DEC 2020	AD 2.UGSB-10		
AD 2.UGTB-STAR-RNAV-31L-1		AD 2.UGSB-11		
	10 AUG 2023	AD 2.UGSB-12		
AD 2.UGTB-STAR-RNAV-31L-3		AD 2.UGSB-13		
	03 DEC 2020	AD 2.UGSB-14		
AD 2.UGTB-ATCSMAC-1	03 DEC 2020	AD 2.UGSB-ADC		
AD 2.UGTB-ATCSMAC-3	03 DEC 2020	AD 2.UGSB-ARC		
AD 2.UGTB-IAC-13R-ILSy	18 APR 2024	AD 2.UGSB-AOC-A		
AD 2.UGTB-IAC-13R-ILSz-1	18 APR 2024	AD 2.UGSB-SID-RNAV-30-1		
AD 2.UGTB-IAC-13R-ILSz-3	03 DEC 2020	AD 2.UGSB-SID-RNAV-30-3		
AD 2.UGTB-IAC-13R-LOCy	18 APR 2024	AD 2.UGSB-SID-RNAV-30-5		
AD 2.UGTB-IAC-13R-LOCz-1	18 APR 2024	AD 2.UGSB-STAR-RNAV-12-1		
AD 2.UGTB-IAC-13R-LOCz-3	03 DEC 2020			28 DEC 2023
AD 2.UGTB-IAC-31L-ILSy	18 APR 2024	AD 2.UGSB-STAR-RNAV-12-3		
AD 2.UGTB-IAC-31L-ILSz-1	18 APR 2024			18 MAY 2023
AD 2.UGTB-IAC-31L-ILSz-3	03 DEC 2020	AD 2.UGSB-ATCSMAC-1		18 MAY 2023
AD 2.UGTB-IAC-31L-LOCy	18 APR 2024	AD 2.UGSB-ATCSMAC-3		18 MAY 2023
AD 2.UGTB-IAC-31L-LOCz-1	18 APR 2024	AD 2.UGSB-IAC-12-ILSy		10 AUG 2023
AD 2.UGTB-IAC-31L-LOCz-3	03 DEC 2020	AD 2.UGSB-IAC-12-ILSz-1		10 AUG 2023
AD 2.UGTB-IAC-13R-VOR	18 APR 2024	AD 2.UGSB-IAC-12-ILSz-3		18 MAY 2023
AD 2.UGTB-IAC-31L-VOR	18 APR 2024	AD 2.UGSB-IAC-12-LOCy		10 AUG 2023
AD 2.UGTB-VAC	31 OCT 2024	AD 2.UGSB-IAC-12-LOCz-1		10 AUG 2023
AD 2.UGTB-BIRD	10 AUG 2023	AD 2.UGSB-IAC-12-LOCz-3		18 MAY 2023
AD 2.UGKO-1	16 JUN 2022	AD2.UGSB-IAC-12-NDB		10 AUG 2023
AD 2.UGKO-2	04 NOV 2021	AD 2.UGSB-VAC		18 MAY 2023
AD 2.UGKO-3	22 FEB 2024	AD 2.UGSB-BIRD		18 MAY 2023
AD 2.UGKO-4	22 FEB 2024	AD 2.UGMS-1		24 MAR 2022
AD 2.UGKO-5	22 FEB 2024	AD 2.UGMS-2		27 JAN 2022
AD 2.UGKO-6	22 FEB 2024	AD 2.UGMS-3		16 JUN 2022
AD 2.UGKO-7	22 FEB 2024	AD 2.UGMS-4		16 JUN 2022
AD 2.UGKO-8	22 FEB 2024	AD 2.UGMS-5		16 JUN 2022
AD 2.UGKO-9	22 FEB 2024	AD 2.UGMS-6		16 JUN 2022
AD 2.UGKO-10	22 FEB 2024	AD 2.UGMS-7		31 OCT 2024
AD 2.UGKO-11	22 FEB 2024	AD 2.UGMS-ADC		19 MAY 2022
AD 2.UGKO-12	22 FEB 2024	AD 2.UGMS-VAC		24 MAR 2022
AD 2.UGKO-13	31 OCT 2024	AD 2.UGSA-1		24 MAR 2022
AD 2.UGKO-ADC	18 MAY 2023	AD 2.UGSA-2		27 JAN 2022
AD 2.UGKO-ARC	31 OCT 2024	AD 2.UGSA-3		01 MAR 2019
AD 2.UGKO-SID-07-01	10 AUG 2023	AD 2.UGSA-4		18 JUL 2019
AD 2.UGKO-SID-07-03	10 AUG 2023	AD 2.UGSA-5		05 NOV 2020
AD 2.UGKO-SID-RNAV-07-1	10 AUG 2023	AD 2.UGSA-6		05 NOV 2020
AD 2.UGKO-SID-RNAV-07-3	18 MAY 2023	AD 2.UGSA-7		31 OCT 2024
AD 2.UGKO-SID-RNAV-25-1	10 AUG 2023	AD 2.UGSA-ADC		16 JUN 2022
AD 2.UGKO-SID-RNAV-25-3	10 AUG 2023	AD 2.UGSA-VAC		24 MAR 2022
AD 2.UGKO-STAR-RNAV-07-1		AD 2.UGGT-1		01 MAR 2019
	10 AUG 2023	AD 2.UGGT-2		05 NOV 2020
AD 2.UGKO-STAR-RNAV-07-3		AD 2.UGGT-3		01 MAR 2019
	18 MAY 2023	AD 2.UGGT-4		05 NOV 2020
AD 2.UGKO-STAR-RNAV-25-1		AD 2.UGGT-5		05 NOV 2020
	10 AUG 2023	AD 2.UGGT-6		01 MAR 2019
		AD 2.UGGT-7		31 OCT 2024



### 8.1.3 GAMET

GAMET area forecasts contain two sections: *Section I* related to information on en-route weather phenomena hazardous to low-level flights (below FL150), prepared in support of the issuance of AIRMET information, and *Section II* related to additional information required by low-level flights. The content and order of elements in a GAMET area forecast are in accordance with the template shown in Table A5-3 of ICAO Annex 3. Elements which are already covered by a SIGMET message are omitted from GAMET area forecast.

#### **Section I**

1. Surface wind speed - SFC WSPD group.
2. Horizontal surface visibility - SFC VIS group.
3. Significant weather phenomena - SIGWX group.
4. Mountain obscuration - MT OBSC group.
5. Cloud - SIG CLD group.
6. Icing - ICE group.
7. Turbulence - TURB group.
8. Mountain wave - MTW group.
9. SIGMET - SIGMET applicable.
10. AIRMET - AIRMET applicable.

The numbers of SIGMET messages applicable to the Tbilisi FIR, for which a GAMET forecast is valid.

The numbers of AIRMET messages applicable to the Tbilisi FIR, for which a GAMET forecast is valid.

#### **Section II**

11. Pressure centres and fronts - PSYS group.
12. Surface wind - SFC WIND group.
13. Upper winds and temperatures - WIND/T group. Mean values of wind direction and speed are provided.
14. Cloud - CLD group.
15. Freezing level - FZLVL group.
16. Sea surface temperature - SEA group.

All heights in forecasts are expressed as altitudes above mean sea level (AMSL) or in flight levels (FL).

The validity period of GAMET forecasts is 6 hours (from 06:00 till 12:00; from 12:00 till 18:00 UTC), these forecasts are prepared and published twice per day for the following areas: A1, A2, A3, A4, A5 (according to chart AIRMET/GAMET AREAS which is available on the Sakaeronavigatsia Ltd official web-site [www.airnav.ge](http://www.airnav.ge) on MET-OFFICE page).

#### **Amendments to GAMET**

When a weather phenomenon hazardous to low-level flights has been included in the GAMET area forecast and the phenomenon forecast does not occur, or is no longer forecast, a GAMET AMD is issued, amending only the weather element concerned.

### **8.2 Aerodrome Warning service**

Aerodrome warning is provided by all MET offices at the aerodromes. Warnings for the protection of parked and fastened aircraft or other equipment at the aerodrome will be issued by all MET offices, if one or several of the following phenomena are expected to occur at the local aerodrome:

- tropical cyclone (to be included if the 10-minute mean surface wind speed at the aerodrome is expected to be 34 KT or more);
- ← • thunderstorms;
- ← • squall;
- freezing precipitation;
- ← • hail;
- snow (including the expected or observed snow accumulation);
- rime;
- sandstorm;

- duststorm;
- rising sand or dust;
- strong surface wind and gust;
- frost;
- volcanic ash;
- volcanic ash deposition;
- toxic chemicals;
- ← • other phenomena as agreed locally.

←

## **9 Other automated meteorological services**

NIL.

## AD 0.6 Table of contents to Part 3

<a href="#">AD 0.1</a>	Preface - NOT APPLICABLE .....	
<a href="#">AD 0.2</a>	Record of AIP Amendments - NOT APPLICABLE .....	
<a href="#">AD 0.3</a>	Record of AIP Supplements - NOT APPLICABLE .....	
<a href="#">AD 0.4</a>	Checklist of AIP pages - NOT APPLICABLE .....	
<a href="#">AD 0.5</a>	List of hand amendments to the AIP - NOT APPLICABLE .....	
<a href="#">AD 0.6</a>	Table of contents to Part 3 .....	AD 0.6-1
<b><a href="#">AD 1 Aerodromes/Heliports — Introduction</a></b>		
<a href="#">AD 1.1</a>	Aerodrome/heliport availability and conditions of use .....	AD 1.1-1
<a href="#">AD 1.2</a>	Rescue and fire fighting services and snow plan .....	AD 1.2-1
<a href="#">AD 1.3</a>	Index to aerodromes and heliports .....	AD 1.3-1
<a href="#">AD 1.4</a>	Grouping of aerodromes/ heliports .....	AD 1.4-1
<a href="#">AD 1.5</a>	Status of certification of aerodromes .....	AD 1.5-1
<b><a href="#">AD 2 Aerodromes</a></b>		
<b><a href="#">UGTB TBILISI/TBILISI</a></b>	.....	<b>AD 2.UGTB-1</b>
<a href="#">UGTB AD 2.1</a>	Aerodrome location indicator and name .....	AD 2.UGTB-1
<a href="#">UGTB AD 2.2</a>	Aerodrome geographical and administrative data .....	AD 2.UGTB-1
<a href="#">UGTB AD 2.3</a>	Operational hours .....	AD 2.UGTB-1
<a href="#">UGTB AD 2.4</a>	Handling services and facilities .....	AD 2.UGTB-2
<a href="#">UGTB AD 2.5</a>	Passenger facilities .....	AD 2.UGTB-2
<a href="#">UGTB AD 2.6</a>	Rescue and fire fighting services .....	AD 2.UGTB-3
<a href="#">UGTB AD 2.7</a>	Seasonal availability - clearing .....	AD 2.UGTB-3
<a href="#">UGTB AD 2.8</a>	Aprons, taxiways and check locations/positions data .....	AD 2.UGTB-3
<a href="#">UGTB AD 2.9</a>	Surface movement guidance and control system and markings .....	AD 2.UGTB-4
<a href="#">UGTB AD 2.10</a>	Aerodrome Obstacles .....	AD 2.UGTB-4
<a href="#">UGTB AD 2.11</a>	Meteorological information provided .....	AD 2.UGTB-6
<a href="#">UGTB AD 2.12</a>	Runway physical characteristics .....	AD 2.UGTB-6
<a href="#">UGTB AD 2.13</a>	Declared distances .....	AD 2.UGTB-7
<a href="#">UGTB AD 2.14</a>	Approach and runway lighting .....	AD 2.UGTB-7
<a href="#">UGTB AD 2.15</a>	Other lighting and secondary power supply .....	AD 2.UGTB-7
<a href="#">UGTB AD 2.16</a>	Helicopter landing area .....	AD 2.UGTB-8
<a href="#">UGTB AD 2.17</a>	Air traffic services airspace .....	AD 2.UGTB-8
<a href="#">UGTB AD 2.18</a>	Air traffic services communication facilities .....	AD 2.UGTB-8
<a href="#">UGTB AD 2.19</a>	Radio navigation and landing aids .....	AD 2.UGTB-9
<a href="#">UGTB AD 2.20</a>	Local aerodrome regulations .....	AD 2.UGTB-9
<a href="#">UGTB AD 2.21</a>	Noise abatement procedures .....	AD 2.UGTB-11
<a href="#">UGTB AD 2.22</a>	Flight procedures .....	AD 2.UGTB-11
<a href="#">UGTB AD 2.23</a>	Additional information .....	AD 2.UGTB-13
<a href="#">UGTB AD 2.24</a>	Charts related to an aerodrome .....	AD 2.UGTB-14
<a href="#">UGTB AD 2.25</a>	Visual segment surface (VSS) penetration .....	AD 2.UGTB-15
<b><a href="#">UGKO KUTAISI/KOPITNARI</a></b>	.....	<b>AD 2.UGKO-1</b>
<a href="#">UGKO AD 2.1</a>	Aerodrome location indicator and name .....	AD 2.UGKO-1
<a href="#">UGKO AD 2.2</a>	Aerodrome geographical and administrative data .....	AD 2.UGKO-1
<a href="#">UGKO AD 2.3</a>	Operational hours .....	AD 2.UGKO-1
<a href="#">UGKO AD 2.4</a>	Handling services and facilities .....	AD 2.UGKO-1
<a href="#">UGKO AD 2.5</a>	Passenger facilities .....	AD 2.UGKO-2
<a href="#">UGKO AD 2.6</a>	Rescue and fire fighting services .....	AD 2.UGKO-2
<a href="#">UGKO AD 2.7</a>	Seasonal availability - clearing .....	AD 2.UGKO-2
<a href="#">UGKO AD 2.8</a>	Aprons, taxiways and check locations/positions data .....	AD 2.UGKO-2
<a href="#">UGKO AD 2.9</a>	Surface movement guidance and control system and markings .....	AD 2.UGKO-3
<a href="#">UGKO AD 2.10</a>	Aerodrome Obstacles .....	AD 2.UGKO-3
<a href="#">UGKO AD 2.11</a>	Meteorological information provided .....	AD 2.UGKO-5
<a href="#">UGKO AD 2.12</a>	Runway physical characteristics .....	AD 2.UGKO-6
<a href="#">UGKO AD 2.13</a>	Declared distances .....	AD 2.UGKO-6
<a href="#">UGKO AD 2.14</a>	Approach and runway lighting .....	AD 2.UGKO-6
<a href="#">UGKO AD 2.15</a>	Other lighting and secondary power supply .....	AD 2.UGKO-7
<a href="#">UGKO AD 2.16</a>	Helicopter landing area .....	AD 2.UGKO-7
<a href="#">UGKO AD 2.17</a>	Air traffic services airspace .....	AD 2.UGKO-7

<a href="#">UGKO AD 2.18</a>	Air traffic services communication facilities .....	AD 2.UGKO-7
<a href="#">UGKO AD 2.19</a>	Radio navigation and landing aids .....	AD 2.UGKO-8
<a href="#">UGKO AD 2.20</a>	Local aerodrome regulations .....	AD 2.UGKO-8
<a href="#">UGKO AD 2.21</a>	Noise abatement procedures .....	AD 2.UGKO-9
<a href="#">UGKO AD 2.22</a>	Flight procedures .....	AD 2.UGKO-9
<a href="#">UGKO AD 2.23</a>	Additional information .....	AD 2.UGKO-12
<a href="#">UGKO AD 2.24</a>	Charts related to an aerodrome .....	AD 2.UGKO-12
<a href="#">UGKO AD 2.25</a>	Visual segment surface (VSS) penetration .....	AD 2.UGKO-13

**UGSB BATUMI .....** **AD 2.UGSB-1**

<a href="#">UGSB AD 2.1</a>	Aerodrome location indicator and name .....	AD 2.UGSB-1
<a href="#">UGSB AD 2.2</a>	Aerodrome geographical and administrative data .....	AD 2.UGSB-1
<a href="#">UGSB AD 2.3</a>	Operational hours .....	AD 2.UGSB-1
<a href="#">UGSB AD 2.4</a>	Handling services and facilities .....	AD 2.UGSB-1
<a href="#">UGSB AD 2.5</a>	Passenger facilities .....	AD 2.UGSB-2
<a href="#">UGSB AD 2.6</a>	Rescue and fire fighting services .....	AD 2.UGSB-2
<a href="#">UGSB AD 2.7</a>	Seasonal availability - clearing .....	AD 2.UGSB-2
<a href="#">UGSB AD 2.8</a>	Aprons, taxiways and check locations/positions data .....	AD 2.UGSB-2
<a href="#">UGSB AD 2.9</a>	Surface movement guidance and control system and markings .....	AD 2.UGSB-3
<a href="#">UGSB AD 2.10</a>	Aerodrome Obstacles .....	AD 2.UGSB-3
<a href="#">UGSB AD 2.11</a>	Meteorological information provided .....	AD 2.UGSB-7
<a href="#">UGSB AD 2.12</a>	Runway physical characteristics .....	AD 2.UGSB-7
<a href="#">UGSB AD 2.13</a>	Declared distances .....	AD 2.UGSB-8
<a href="#">UGSB AD 2.14</a>	Approach and runway lighting .....	AD 2.UGSB-8
<a href="#">UGSB AD 2.15</a>	Other lighting and secondary power supply .....	AD 2.UGSB-9
<a href="#">UGSB AD 2.16</a>	Helicopter landing area .....	AD 2.UGSB-9
<a href="#">UGSB AD 2.17</a>	Air traffic services airspace .....	AD 2.UGSB-9
<a href="#">UGSB AD 2.18</a>	Air traffic services communication facilities .....	AD 2.UGSB-9
<a href="#">UGSB AD 2.19</a>	Radio navigation and landing aids .....	AD 2.UGSB-10
<a href="#">UGSB AD 2.20</a>	Local aerodrome regulations .....	AD 2.UGSB-10
<a href="#">UGSB AD 2.21</a>	Noise abatement procedures .....	AD 2.UGSB-11
<a href="#">UGSB AD 2.22</a>	Flight procedures .....	AD 2.UGSB-11
<a href="#">UGSB AD 2.23</a>	Additional information .....	AD 2.UGSB-13
<a href="#">UGSB AD 2.24</a>	Charts related to an aerodrome .....	AD 2.UGSB-13
<a href="#">UGSB AD 2.25</a>	Visual segment surface (VSS) penetration .....	AD 2.UGSB-14

**UGMS MESTIA .....** **AD 2.UGMS-1**

<a href="#">UGMS AD 2.1</a>	Aerodrome location indicator and name .....	AD 2.UGMS-1
<a href="#">UGMS AD 2.2</a>	Aerodrome geographical and administrative data .....	AD 2.UGMS-1
<a href="#">UGMS AD 2.3</a>	Operational hours .....	AD 2.UGMS-1
<a href="#">UGMS AD 2.4</a>	Handling services and facilities .....	AD 2.UGMS-1
<a href="#">UGMS AD 2.5</a>	Passenger facilities .....	AD 2.UGMS-2
<a href="#">UGMS AD 2.6</a>	Rescue and fire fighting services .....	AD 2.UGMS-2
<a href="#">UGMS AD 2.7</a>	Seasonal availability - clearing .....	AD 2.UGMS-2
<a href="#">UGMS AD 2.8</a>	Aprons, taxiways and check locations/positions data .....	AD 2.UGMS-2
<a href="#">UGMS AD 2.9</a>	Surface movement guidance and control system and markings .....	AD 2.UGMS-3
<a href="#">UGMS AD 2.10</a>	Aerodrome Obstacles .....	AD 2.UGMS-3
<a href="#">UGMS AD 2.11</a>	Meteorological information provided .....	AD 2.UGMS-3
<a href="#">UGMS AD 2.12</a>	Runway physical characteristics .....	AD 2.UGMS-4
<a href="#">UGMS AD 2.13</a>	Declared distances .....	AD 2.UGMS-4
<a href="#">UGMS AD 2.14</a>	Approach and runway lighting .....	AD 2.UGMS-4
<a href="#">UGMS AD 2.15</a>	Other lighting and secondary power supply .....	AD 2.UGMS-4
<a href="#">UGMS AD 2.16</a>	Helicopter landing area .....	AD 2.UGMS-5
<a href="#">UGMS AD 2.17</a>	Air traffic services airspace .....	AD 2.UGMS-5
<a href="#">UGMS AD 2.18</a>	Air traffic services communication facilities .....	AD 2.UGMS-5
<a href="#">UGMS AD 2.19</a>	Radio navigation and landing aids .....	AD 2.UGMS-5
<a href="#">UGMS AD 2.20</a>	Local aerodrome regulations .....	AD 2.UGMS-5
<a href="#">UGMS AD 2.21</a>	Noise abatement procedures .....	AD 2.UGMS-6
<a href="#">UGMS AD 2.22</a>	Flight procedures .....	AD 2.UGMS-6
<a href="#">UGMS AD 2.23</a>	Additional information .....	AD 2.UGMS-6
<a href="#">UGMS AD 2.24</a>	Charts related to an aerodrome .....	AD 2.UGMS-6
<a href="#">UGMS AD 2.25</a>	Visual segment surface (VSS) penetration .....	AD 2.UGMS-7

**UGSA NATAKHTARI .....** **AD 2.UGSA-1**

<a href="#">UGSA AD 2.1</a>	Aerodrome location indicator and name .....	AD 2.UGSA-1
<a href="#">UGSA AD 2.2</a>	Aerodrome geographical and administrative data .....	AD 2.UGSA-1
<a href="#">UGSA AD 2.3</a>	Operational hours .....	AD 2.UGSA-1

## AD 2 Aerodromes

## UGTB — TBILISI/TBILISI

## UGTB AD 2.1 Aerodrome location indicator and name

UGTB — TBILISI/TBILISI

## UGTB AD 2.2 Aerodrome geographical and administrative data

1	<b>ARP coordinates and site at AD</b>	414009N 0445717E RWY 13L/31R centre line
2	<b>Direction and distance from city</b>	17 KM SE from Tbilisi
3	<b>Elevation/Reference temperature</b>	1578 FT/25° C
4	<b>Geoid undulation at AD ELEV PSN</b>	46 FT
5	<b>MAG VAR/Annual change</b>	7° E (2020)/NIL
6	<b>AD Administration, address, telephone, telefax, telex, AFS</b>	TAV URBAN GEORGIA LLC  Post: TBILISI/Tbilisi Airport 0158 TBILISI GEORGIA  Tel: +995322310265, +995322310267, +995322310241 Fax: +995322310322, +995322310268 Email: <a href="mailto:tbs.info@tav.aero">tbs.info@tav.aero</a> Email: <a href="mailto:tbsramp.tower@tav.aero">tbsramp.tower@tav.aero</a> AFS: UGGGBFXX SITA: TBSGMXH
7	<b>Types of traffic permitted (IFR/VFR)</b>	IFR/VFR
8	<b>Remarks</b>	APRON FREQ 131.700 MHZ

## UGTB AD 2.3 Operational hours

1	<b>AD Administration</b>	H24
2	<b>Customs and immigration</b>	H24
3	<b>Health and sanitation</b>	Health: H24 Sanitation: H24
4	<b>AIS Briefing Office</b>	H24
5	<b>ATS Reporting Office (ARO)</b>	H24
6	<b>MET Briefing Office</b>	H24
7	<b>ATS</b>	H24
8	<b>Fuelling</b>	LLC GEORGIAN AIRWAYS: H24 LLC GEORGIAN PETROLEUM: H24 LLC PETROCAS FUEL SERVICES GEORGIA: H24 LLC ATF: H24
9	<b>Handling</b>	H24
10	<b>Security</b>	H24
11	<b>De-icing</b>	H24
12	<b>Remarks</b>	NIL

## UGTB AD 2.4 Handling services and facilities

1	<b>Cargo-handling facilities</b>	All modern facilities handling weights up to 5 tons
2	<b>Fuel/oil types</b>	LLC GEORGIAN AIRWAYS Kerosene TS-1; LLC GEORGIAN PETROLEUM Kerosene TS-1; LLC PETROCAS FUEL SERVICES GEORGIA Kerosene TS-1, Jet A-1 LLC ATF Kerosene TC-1/TS-1, Jet A-1
3	<b>Fuelling facilities/capacity</b>	LLC GEORGIAN PETROLEUM Fuel Storage - 2800 m <sup>3</sup> ; 3 Refueling Trucks (26500; 26500 and 21000 litres), Max flow rate: 800 - 1000 litres/minute Tel: (+995 32) 243 30 00; 243 30 03 Fax: (+995 32) 243 30 02 Email: info@airgp.ge LLC GEORGIAN AIRWAYS Fuel Storage - 3200 m <sup>3</sup> ; 2 Refueling Trucks (51000; 40000 litres), Max flow rate: 800 - 1000 litres/minute Tel: (+995 32) 248 55 98; (+995 577) 51 03 00; (+995 577) 93 93 95 Email: fuel@georgian-airways.com LLC PETROCAS FUEL SERVICES GEORGIA Fuel Storage - 5500 m <sup>3</sup> ; 3 Refueling Trucks (35000; 30000 and 19000 litres), Max flow rate: 1200 litres/minute; Hydrant System, Max flow rate: 2800 - 3000 litres/minute Tel: (+995 32) 214 02 17 Email: info@gulfaviation.ge LLC ATF Fuel Storage - 7000 m <sup>3</sup> ; Refueling Trucks - 4 Trucks (45000 litres and 20000 litres); Max flow rate: 2750 litres/minute, 1320 litres/minute, 1150 litres/minute. Tel: (+995) 599144544 Email: info@atf.ge
4	<b>De-icing facilities</b>	Yes
5	<b>Hangar space for visiting aircraft</b>	Can be requested from Airplane Technics LLC for Boeing 737 CL+NG, Airbus 318/319/320/321 and smaller aircraft
6	<b>Repair facilities for visiting aircraft</b>	Base and line maintenance for Boeing 737 300/400/500/600/700/800/900, Airbus 318/319/320/321 and line maintenance for helicopter Bell 505 is available on request at the hangar of Airplane Technics LLC
7	<b>Remarks</b>	NIL

## UGTB AD 2.5 Passenger facilities

1	<b>Hotels</b>	Available in the city
2	<b>Restaurants</b>	Restaurant, cafe at AD and in the city
3	<b>Transportation</b>	Buses, taxis from the AD
4	<b>Medical facilities</b>	First medical aid at AD, hospitals in the city
5	<b>Bank and Post Office</b>	Banks at AD and in the city Postal Office: H24 Exchange Office: H24
6	<b>Tourist Office</b>	Available in the city
7	<b>Remarks</b>	NIL

## UGTB AD 2.6 Rescue and fire fighting services

1	<b>AD category for fire fighting</b>	CAT 9
2	<b>Rescue equipment</b>	4 Fire fighting trucks, 1 Quick response vehicle, 1 Water tanker truck 20 t
3	<b>Capability for removal of disabled aircraft</b>	Capable to remove disabled aircraft with code C
4	<b>Remarks</b>	Responsible coordinator for removal of disabled aircraft: Tel: +995 577 999 124 Fax: +995 32 231 02 76 E-mail: tbs.ramp.tower@tav.aero

## UGTB AD 2.7 Seasonal availability - clearing

1	<b>Types of clearing equipment</b>	4 Snow Ploughs MOAZ-549 DE-224, 1 Snow Plough MAZ-5434X3 BS4000-PBA-2R, 1 Snow Plough Mercedes-Benz Arocs RSC-250 with blower unit, 1 Auger Wheel Scraper URAL DE-226, 1 Anti/De-ice Chemical Sprinkler/Spreader IVECO X-Way 360, 1 JCB, 1 Dump truck KAMAZ, 1 Tractor T-40, 1 Tractor Belarus MTZ892
2	<b>Clearance priorities</b>	1. RWY 13R/31L and the access roads to the airport Rescue Service 2. Acting TWYs and taxiing paths on the apron 3. Aircraft parking stands and vehicles paths on the aprons 4. Runway and taxiways shoulders 5. The remaining sections (areas)
3	<b>Remarks</b>	Information on snow clearance published from November – April in NOTAM/SNOWTAM. See also the snow plan in AD 1.2-2

## UGTB AD 2.8 Aprons, taxiways and check locations/positions data

1	<b>Apron surface and strength</b>	<b>Designation</b>	<b>Surface</b>	<b>Strength</b>	
		APRON 1	Concrete and asphalt	53/R/B/W/U	
		APRON 3	Concrete and asphalt	12/F/B/X/T	
		APRON 4	Concrete	72/R/A/W/T	
2	<b>Taxiway width, surface and strength</b>	<b>Designation</b>	<b>Width</b>	<b>Surface</b>	<b>Strength</b>
		TWY A	18 M	Concrete and asphalt	59/R/B/W/U
		TWY B	23 M	Concrete and asphalt	65/R/B/W/U
		TWY C	23 M	Concrete and asphalt	65/R/B/W/U
		TWY D	16 M	Concrete	16/R/C/X/T
		TWY E	23 M	Concrete	65/R/A/W/U
		TWY F	18 M	Concrete and asphalt	12/F/B/X/T
		TWY G	23 M	Concrete and asphalt	114/F/C/X/T 65/R/A/X/T
3	<b>ACL location and elevation</b>	Location: THR RWY 13R - Elevation: 1578 FT Location: THR RWY 31L - Elevation: 1513 FT Location: Apron 4 - Elevation: 1560 FT			
4	<b>VOR checkpoints</b>	NIL			
5	<b>INS checkpoints</b>	INS: See Aircraft Parking and Ground Movement Chart			
6	<b>Remarks</b>	Aircraft stands 112, 113, 114, 115, 116 - Concrete - PCN 62/R/A/W/T Aircraft stands 117, 118, 119, 120, 121, 122 - Asphalt - PCN 127/F/C/X/T TWY F is closed PCN 114/F/C/X/T applies to 353.4 M long section of TWY G from RWY 13R towards TWY B. Aircraft stand 33 - Asphalt - PCN 12/F/B/X/T			

**UGTB AD 2.9 Surface movement guidance and control system and markings**

1	<b>Aircraft stand ID signs</b> <b>TWY guide lines</b> <b>Visual docking/parking guidance system</b>	Sign boards at all intersections with TWY and RWY and at all holding positions. Guide lines at aprons
2	<b>RWY and TWY markings and LGT</b>	RWY Marking: Designation, THR, TDZ, centre line, edge line, RWY end RWY Lighting: THR, TDZ (only 31L), centre line, edge line, RWY end TWY Marking: Holding points, centre line, edge line TWY Lighting: Centre line and edge (A, B, C, E, G), RWY guard lights (A, B, E, G)
3	<b>Stop bars</b>	NIL
4	<b>Remarks</b>	NIL

**UGTB AD 2.10 Aerodrome Obstacles***In Area 2*

Designator	Type	Coordinates	ELEV	HGT	Marking/LGT type, colour	Remarks
1	2	3	4	5	6	7
UGTB01	Building	413933.1N 0445739.9E	1591 FT	NIL	NIL	NIL
UGTB02	Building	414036.6N 0445618.9E	1614 FT	NIL	NIL	NIL
UGTB03	Church Shavnabada	413906.8N 0445024.3E	2714 FT	NIL	NIL	NIL
UGTB04	Mast SSR	414533.8N 0445459.4E	3584 FT	NIL	NIL	LGTD
UGTB05	Mast ACR	413959.9N 0445656.2E	1716 FT	NIL	NIL	LGTD
UGTB06	Mast MSSR	414602.6N 0445503.9E	3667 FT	NIL	NIL	LGTD
UGTB07	Building	414126.8N 0445639.4E	1791 FT	NIL	NIL	NIL
UGTB08	Building	414120.6N 0445755.5E	1834 FT	NIL	NIL	NIL
UGTB09	Monument	414130.3N 0445709.9E	2044 FT	NIL	NIL	NIL
UGTB10	Antenna DVOR/DME	414013.7N 0445648.8E	1627 FT	NIL	NIL	LGTD
UGTB11	Antenna GP 31L	413933.1N 0445741.3E	1557 FT	NIL	NIL	LGT
UGTB12	Antenna GP 13R	414030.4N 0445629.6E	1611 FT	NIL	NIL	LGT
UGTB13	Hill Mta Tsminda (antenna TV)	414144.8N 0444707.4E	3304 FT	NIL	NIL	LGT
UGTB14	Hill (mast)	413253.7N 0445714.0E	2550 FT	NIL	NIL	NIL
UGTB42	Building	414116.0N 0445725.7E	1762 FT	NIL	NIL	LGTD
UGTB43	Building	414008.2N 0445650.2E	1584 FT	NIL	Marked NIL	LGTD
UGTB44	Antenna L 13R	414246.3N 0445344.5E	1942 FT	NIL	Marked NIL	LGTD
UGTB45	Building	414202.5N 0445446.3E	1876 FT	NIL	NIL	NIL
UGTB46	Building	414200.9N 0445446.3E	1876 FT	NIL	NIL	NIL
UGTB47	Building	414159.3N 0445446.3E	1876 FT	NIL	NIL	NIL



# AREA CHART - ICAO

APP	134.600
TWR	119.000 (Primary)
	128.000 (Secondary)
INFO	124.150
ATIS	132.800

## TBILISI/Tbilisi (UGTB)

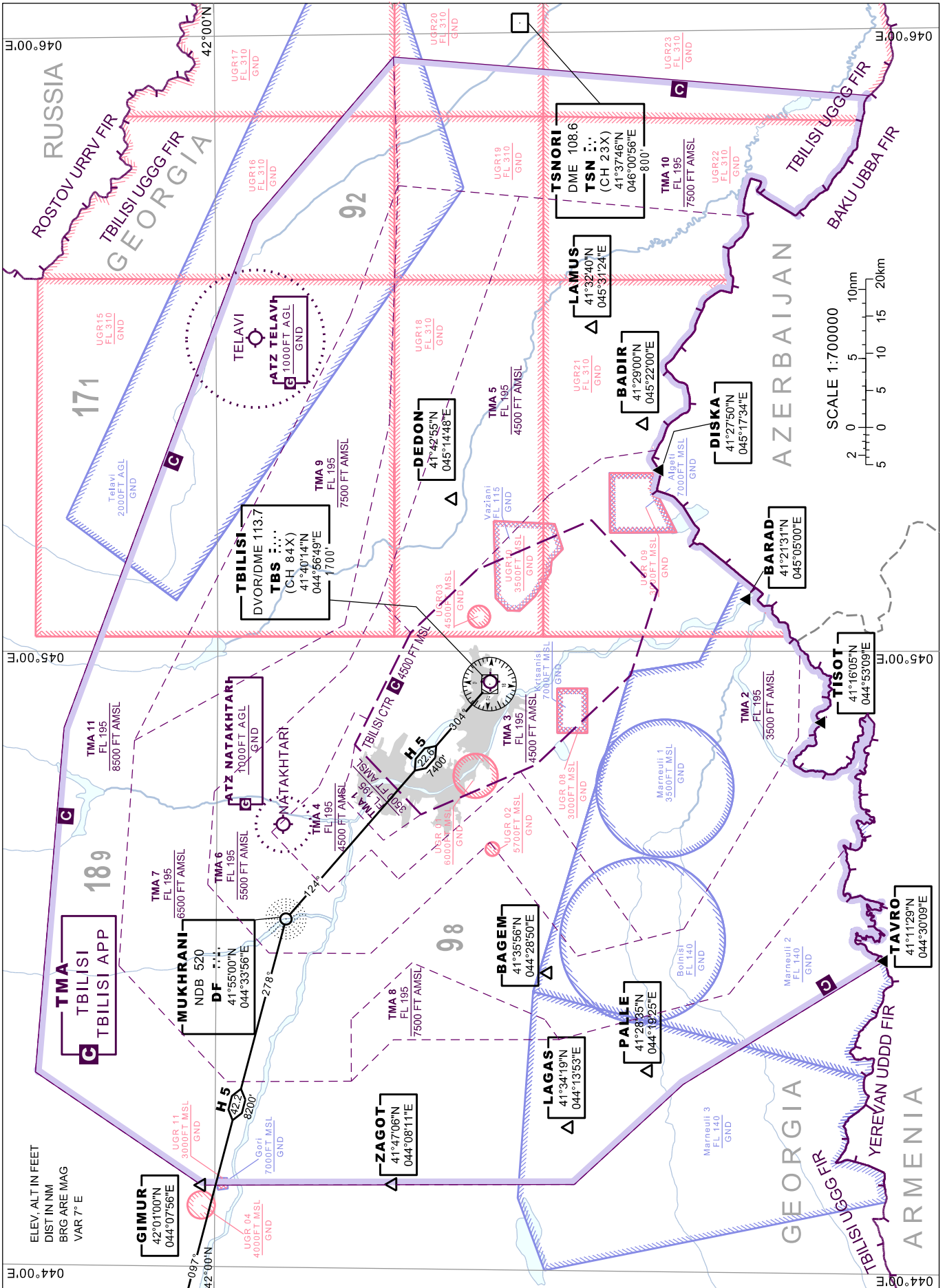

Changes: TMA 8 sector corrected

*PAGE INTENTIONALLY LEFT BLANK*